

*The Pera house, until recently the Red Ceranium Shop, with new addition. The addition shows how new construction can conform with the character of the old buildings.*

LINCOLN, NEW MEXICO

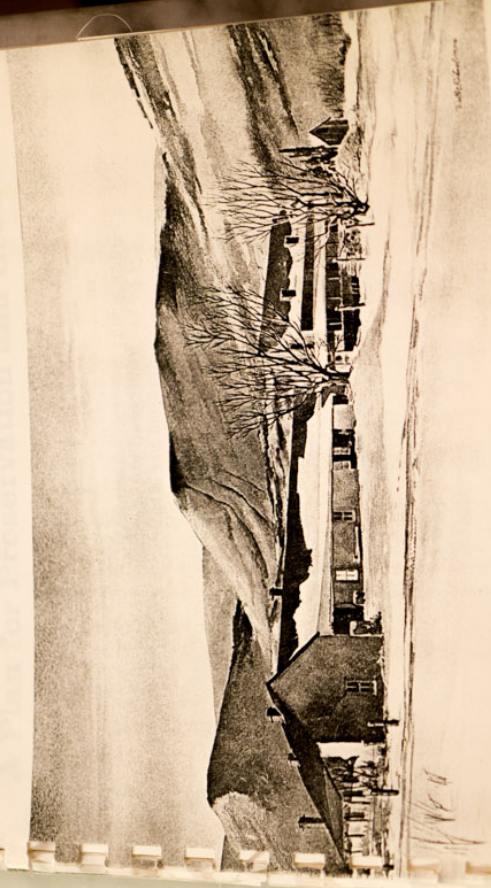

A Plan for Preservation and Growth



The Callaghan House.

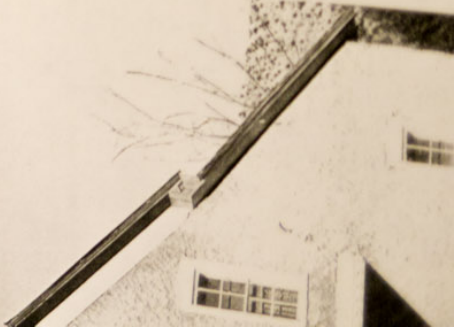

Traditional Town Planning Models  
THE CLOSE

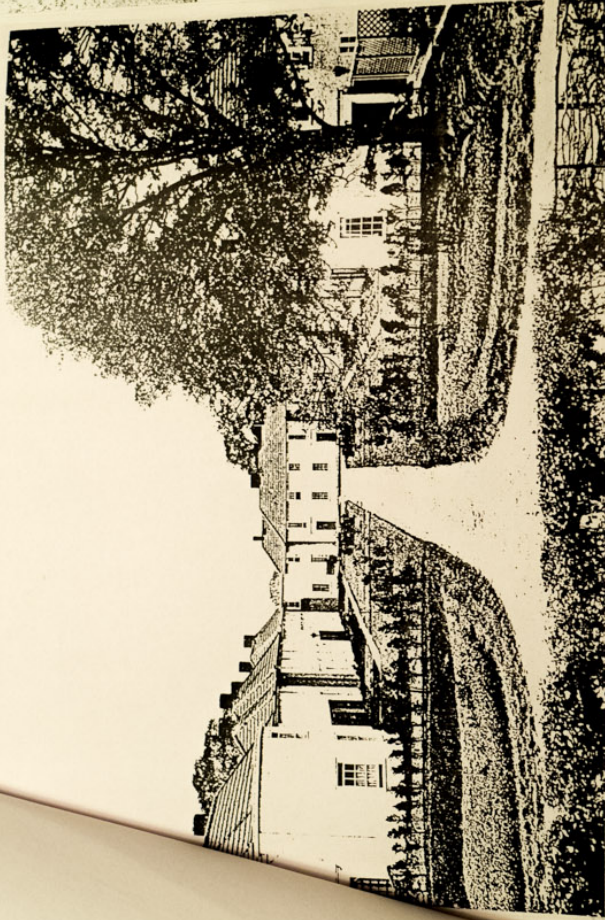

Photograph 1. (See Plate 41.) The close was kept short with an open end to the road, so as to allow the general design of this close to form part of the road picture.

Architect: L. de S.

Example from Welwyn Garden City by Louis De Soissons, 1927

**Lennertz & Coyle**  
ARCHITECTURE and TOWN PLANNING

...ect school house, now a community center



J. J. Dolan house.



*The Pickett's fence and house.*

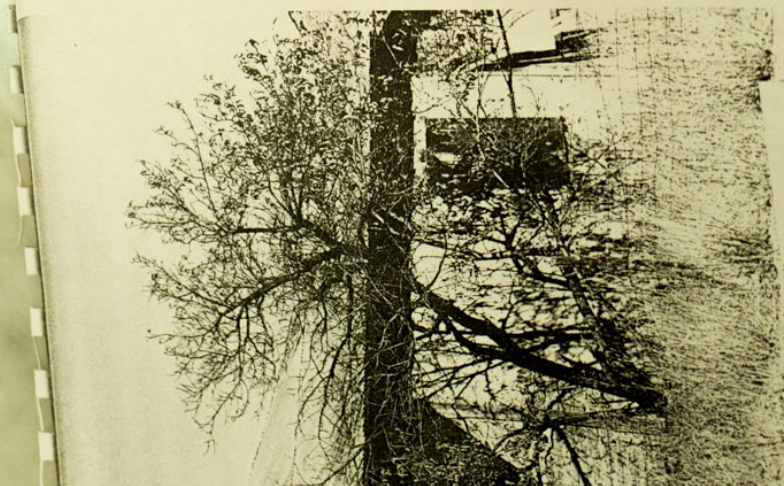

*The Gallegos house.*

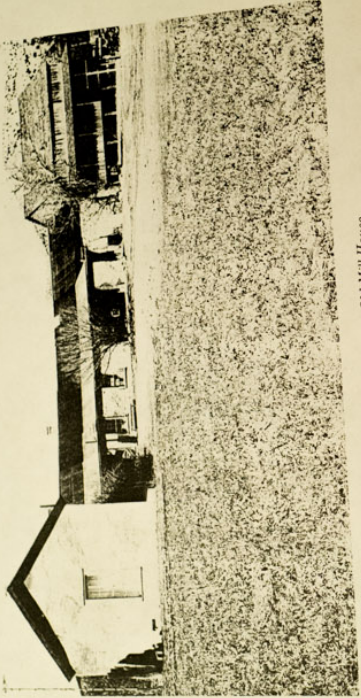

*View of Ellis House and Old Mill House.*

**No. 43 OLD MILL HOUSE.**

This mill house was used as a nurses' quarters at the turn of the century, when the Ellis Store and dwelling was operated as a T.B. sanitarium by Dr. Laws.

This is a very rare example of half-timber construction with adobe fillers. The half-timber type of construction came to northern Europe and into England from the Balkans. There are very few authentic examples in North America. The application of the style to a flour mill was logical, as it affords a very strong frame to absorb the heavy vibrations of the mill machinery. This building, while not of the 1878-81 period, should be restored for its rare architectural style.

The building is of half-timber construction up through the first floor, with a wood frame second floor that was perhaps added when the place was converted into a nurses' quarters. The wide porch on the south and east was also, undoubtedly, added at that time.

A program for the restoration and use of this building should be worked out with the present owners and the Historical Commission.

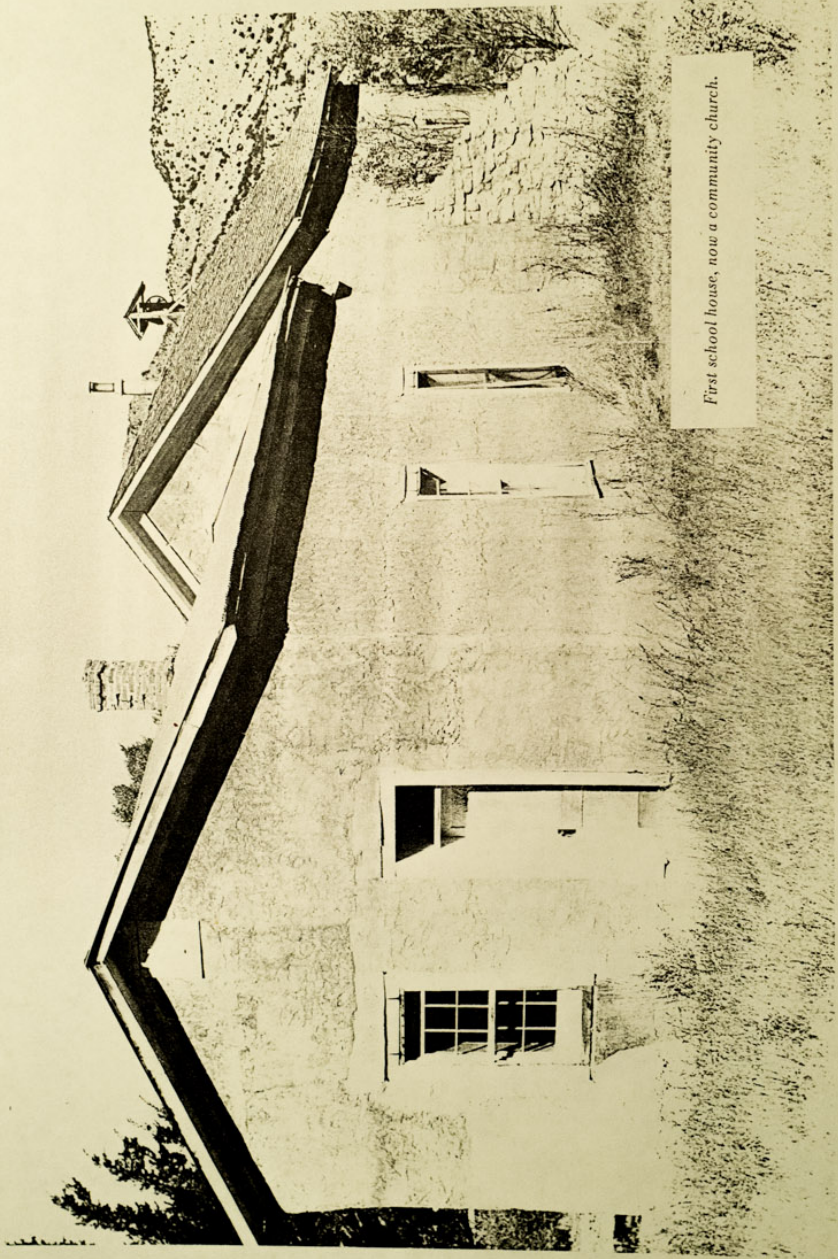

First school house, now a community church.

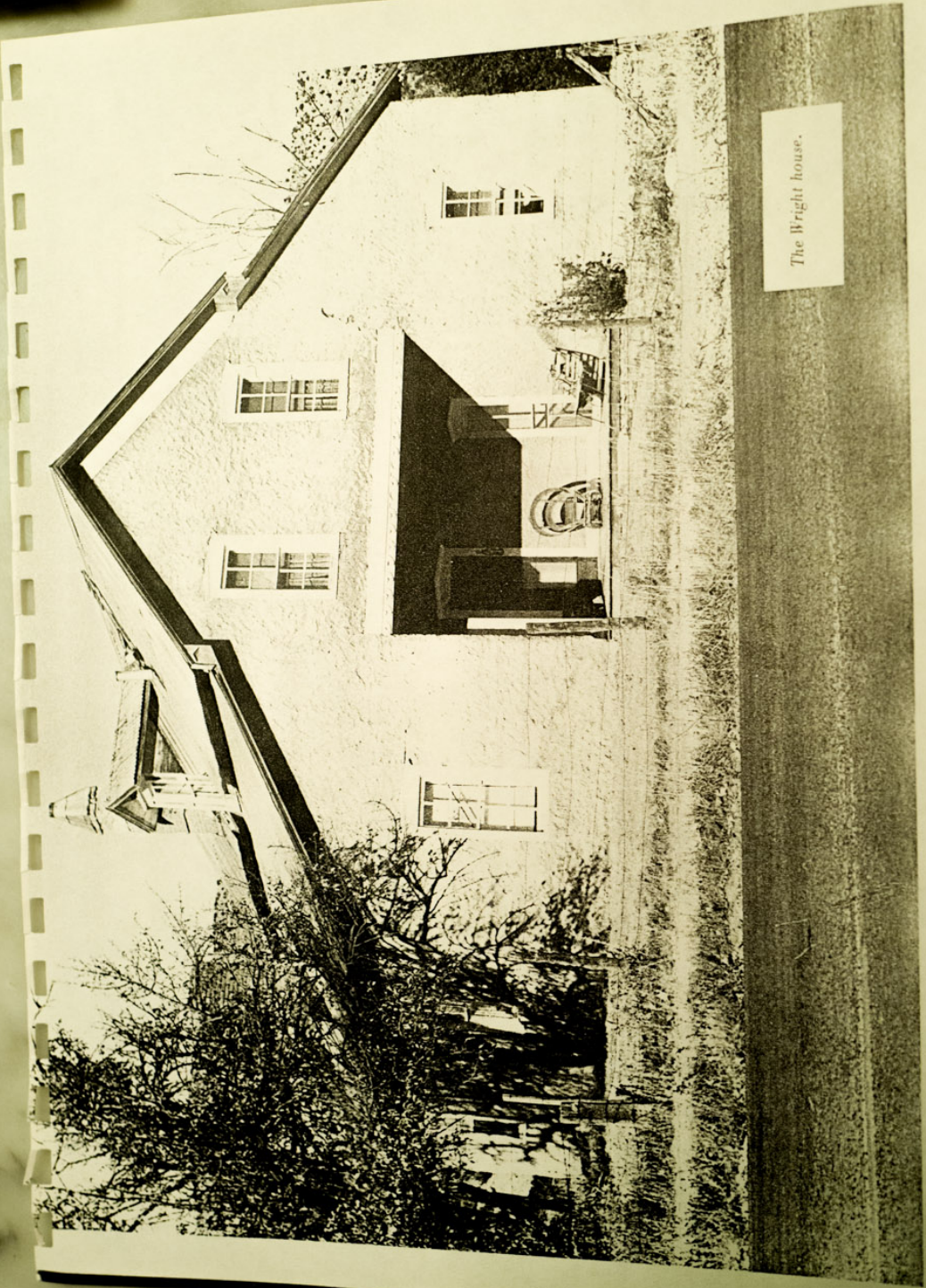

The Wright house.

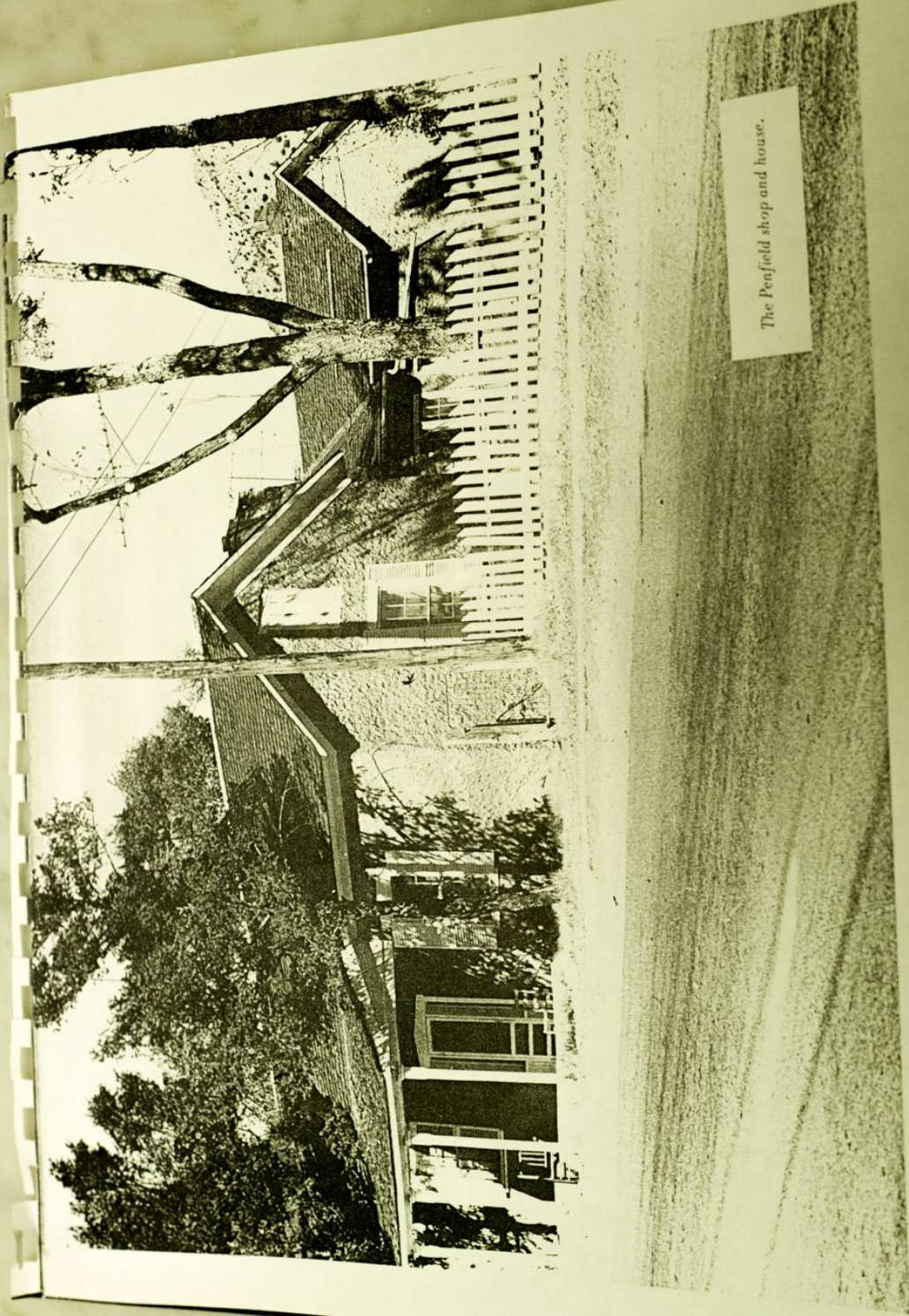

The Penfield shop and house.



House.





Miss House.

ALBANY CHURCH

property, or  
demand

shall be  
need

of Miss House.

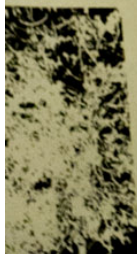

*...delicious and transient.*

to James Brent in 1881 and to Jake by James Ramsey, an early Western House.

west wing is in very poor condition

ture; in need of repair. with wood shingles.

Lincoln County

ssion. It has been some time in the condition shown

days. moved to the furnished with. 1870-80's. The used as a court.

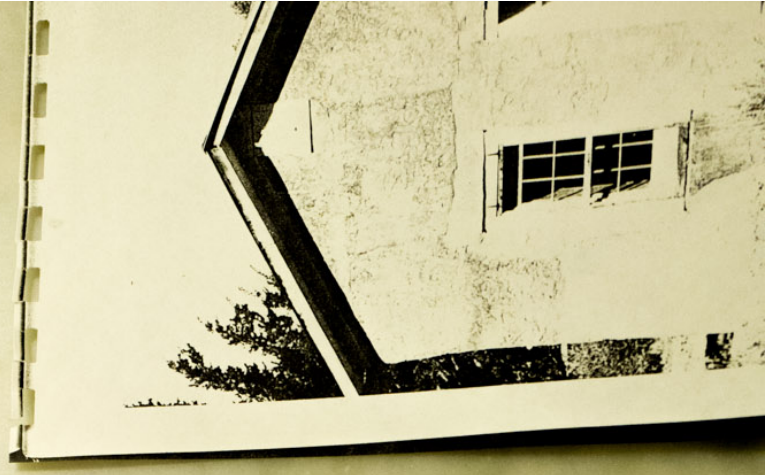
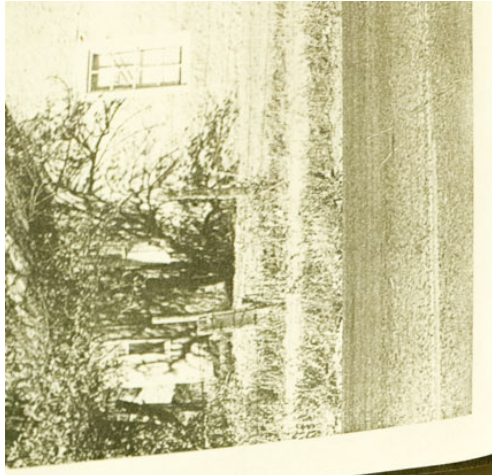
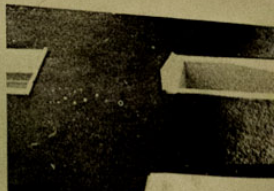

Doors: Windows: In fair to good condition.

This building is a classic example of the later Lincoln style, and every effort should be made for its restoration with no alteration of plan, elevation or doors and windows.

No. 11 J. J. DOLAN HOUSE



*Porch of Dolan House.*

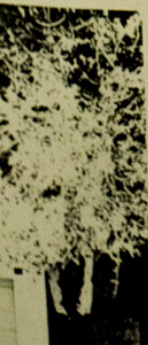

... door with moldings and ironwork.

... assigns it to James Brent in 1881 and to Jake ... is owned by James Ramsey, an early Western ... Ramsey House.

*Condition*

... ner of the west wing is in very poor condition ... sand mixture; in need of repair. ... recovering with wood shingles.

Heating: hot water base-board or under-floor radiant.

**No. 1 MURPHY-DOLAN STORE.** Referred to as the old Lincoln County Courthouse.

This building is owned by the old Lincoln Memorial Commission. It has been restored and is in good condition. There perhaps should be, at some time in the future, a rebuilding of the front two-story porch to restore it to the condition shown in the earliest known photograph, which exhibits two flanking stairways.

At a time when the interpretive museum material can be moved to the schoolhouse east of the Murphy-Dolan Store, the interior should be furnished with items that were stocked at the time it was operated as a store in the 1870-80's. The courtroom on the second floor should be furnished as it was when used as a court.



*Murphy-Dolan Store. Door and window detail, showing shutters and trim.*

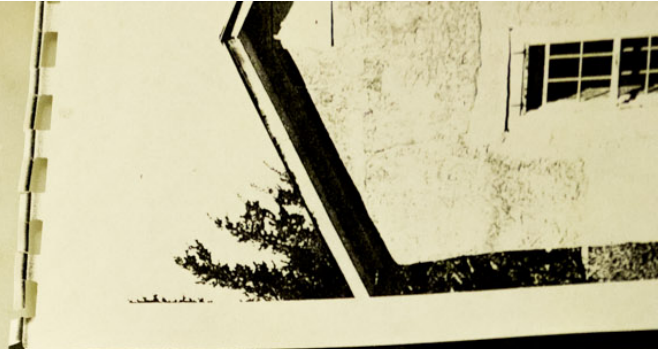

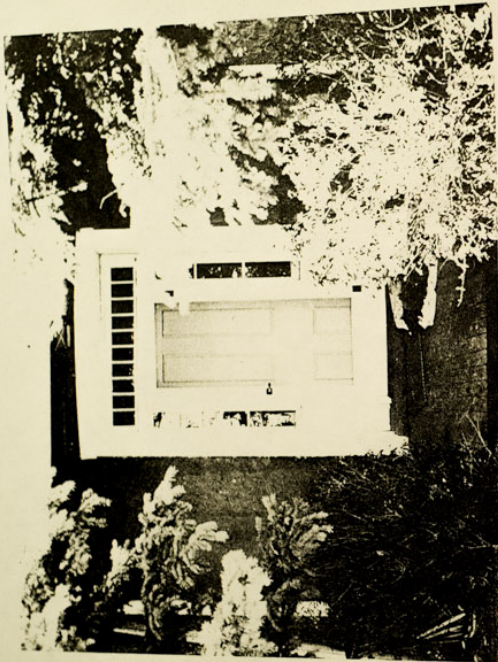

*Brent House; detail showing typical Lincoln door with sidelites and transom.*

**No. 9 JAMES RAMSEY HOUSE**

Mullin lists this as No. 22 and assigns it to James Brent in 1881 and to Jake Aragon some time later. This house is owned by James Ramsey, an early Western and Indian writer. See drawing of James Ramsey House.

*Condition*

**Foundation:** Rock. The southeast corner of the west wing is in very poor condition and should be repaired immediately.

**Walls:** Adobe. Stuccoed over with lime-sand mixture; in need of repair.

**Roof:** Wood shingle. Needs immediate recovering with wood shingles.

Lincoln County

mission. It has been at some time in the should be moved to the stairways. The can be moved with fore in the 1970-80's. The was when used as a court.

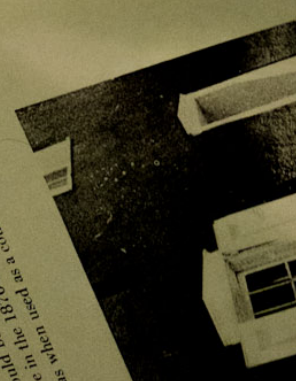

This property should be acquired and added to the Wortley Hotel property, or to the Aragon Store to the east. The house is entirely out of the Lincoln character, and would demand extensive modification.

**No. 25 EAST OF ZAMORA HOME.**

This is a rock ruin that was the Aragon store. The existing stone walls should be immediately protected and declared an historical site and building.

No budget is prepared for this restoration, as a more careful survey would need to be made as to land acquisition and rebuilding the building completely.

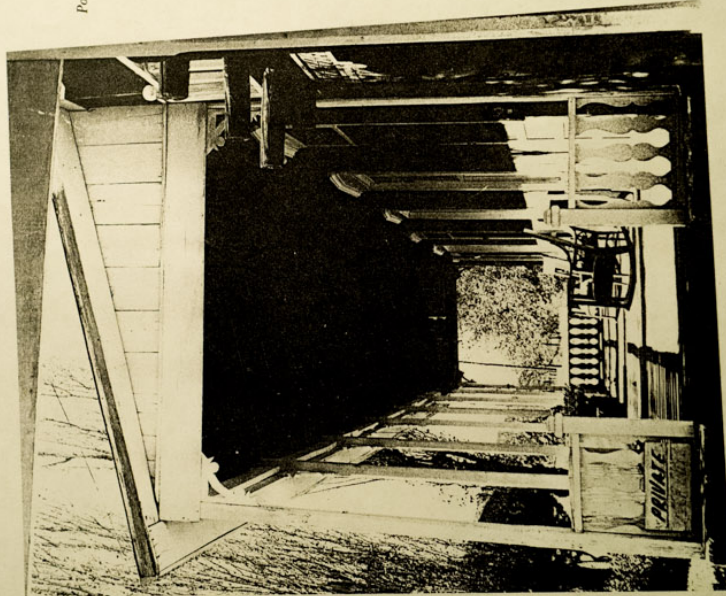

*Porch of Maes House.*



*Brent House; detail*

**No. 9 JAMES RAY**

Mullin lists the Aragon some time and Indian writer, S.

Foundation: Rock, and should be repaired

Walls: Adobe, Stucco

Roof: Wood shingle, N

Lincoln County

was when used as a court, should be furnished with stairs. The condition shown at some time in the mission. It has been

The Dolan House, formerly the Bonito Inn, is now a residence. It is in excellent condition and should not be altered.

**No. 14 EARLIEST COURTHOUSE.** Later a convent.

This is shown as courtroom No. 41 on Mullin's map of 1878 and as Community Hall in 1881. This building is owned by the State of New Mexico and has recently been restored.

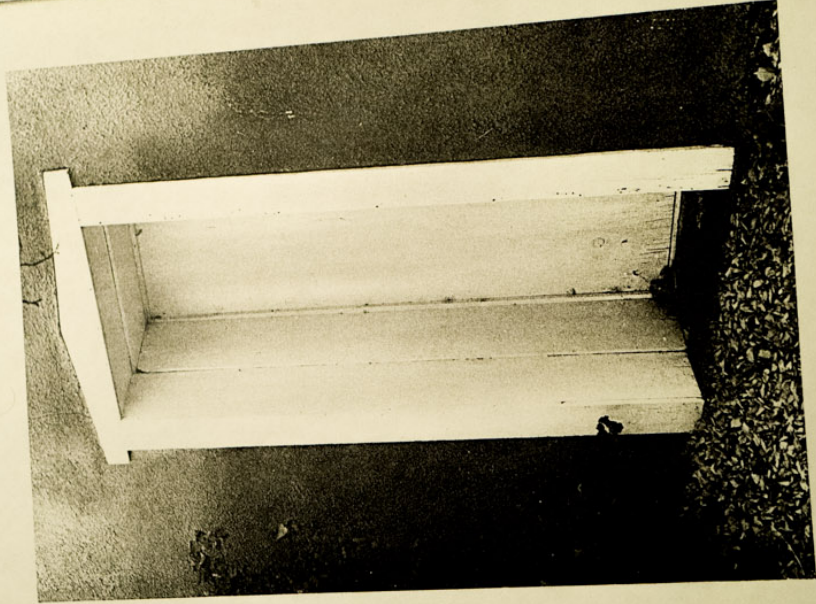

*Door: detail of first courthouse.*

*Best House: detail showing typical Lincoln door.*

**No. 9 JAMES RAMSEY HOUSE**

Mullin lists this as No. 22 and assigns Aragon some time later. This house is owned by an Indian writer. See drawing of James Ramsey House.

**Condition**

**Foundation:** Rock. The southeast corner of the foundation should be repaired immediately.

**Walls:** Adobe. Stuccoed over with lime-sand.

**Roof:** Wood shingle. Needs immediate recovery.

entry has been used as a court. 1970-80's. The finished with wood to the son shown me in the